

Check the Cisco Small Business VoIP Router IP Address

Document ID: 108641

Contents

Introduction How do I find the Local IP address of a Cisco Small Business VoIP router?
Related Information

Introduction

This article is one in a series to assist in the setup, troubleshooting, and maintenance of Cisco Small Business products.

Q. How do I find the Local IP address of a Cisco Small Business VoIP router?

A.

Finding the Local IP Address of a Cisco Small Business router is useful when accessing the router's web-based setup page. This will identify what IP address to type in the *Address* bar, in case you forgot your router's IP address.

Finding the router's Local IP address is useful when:

- Determining what IP address to type on the web-browser's Address bar when accessing the router's web-based setup page.
- Assigning a Static IP address on a computer in order to determine what IP range and Default Gateway to assign the computer.

In order to find the Local IP address of a Cisco Small Business router, complete these steps:

1. Connect the Computer to the Router
2. Check if the Computer is Set to DHCP
3. Check the Router's IP Address

Connect the Computer to the Router

Connect the computer to any of the Ethernet ports on the router then complete these remaining steps.

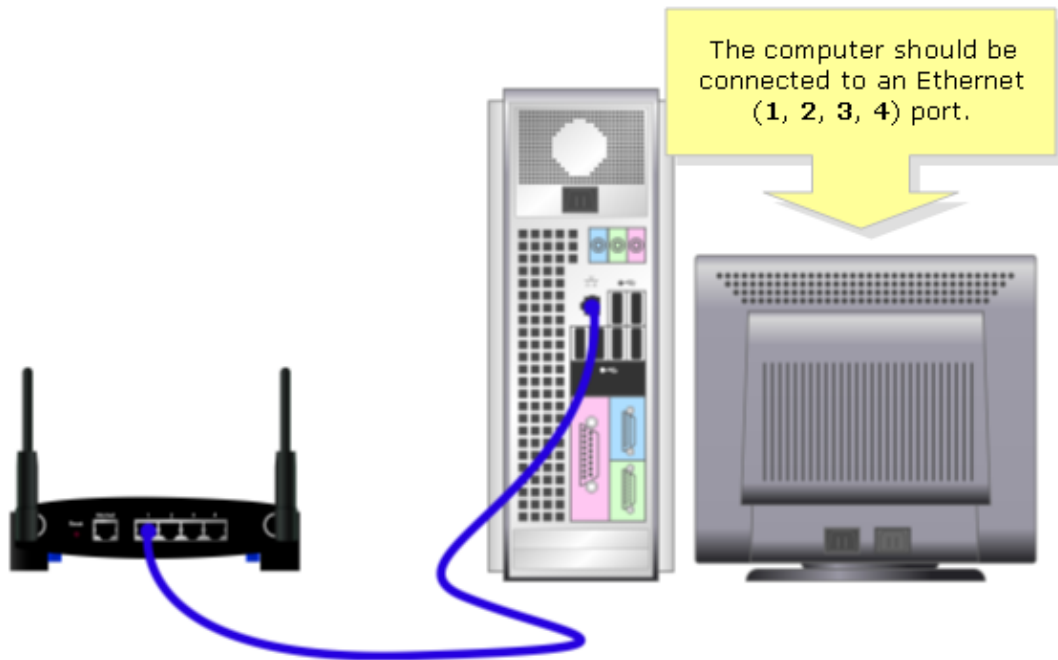

Check if the Computer is Set to DHCP?

In order to get an IP address automatically, check the TCP/IP properties of the Ethernet Adapter installed on the computer.

Check the Router's IP Address

In order to find a Cisco Small Business router's Local IP address, check the IP settings of the computer. For instructions, complete these steps.

Note: In order to check the PC's IP Address using Windows 98 or ME, click [here](#).

Windows 2000/XP

Step 1:

Click **Start** > **Run**.

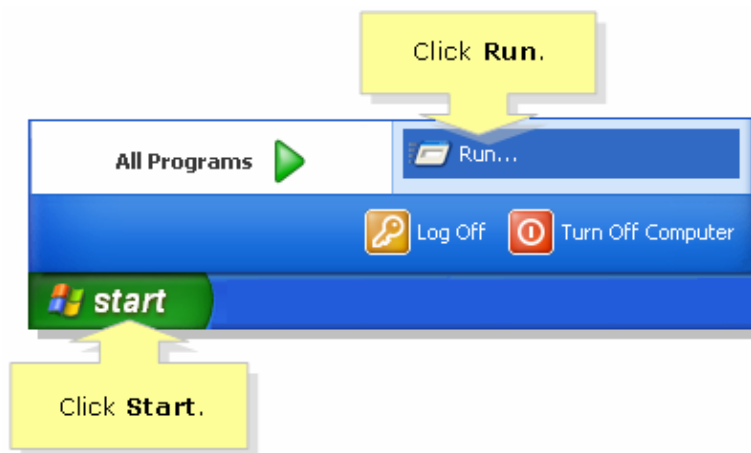

Step 2:

When the **Run** window opens, type "cmd" in the **Open** field, and click **OK**.

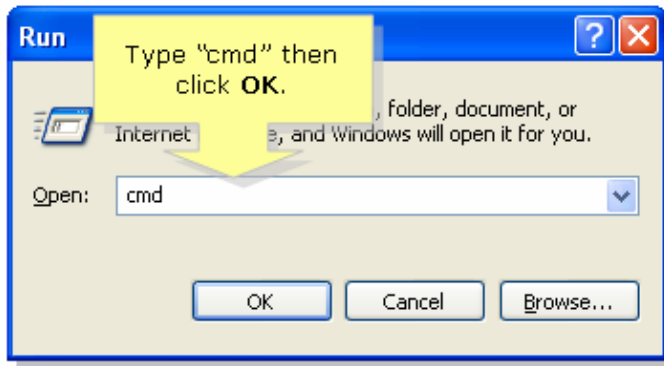

Step 3:

When the *MS DOS Prompt* appears, type "ipconfig/all", and press [Enter].

Step 4:

Note that the *Default Gateway* is your router's *Local IP Address*.

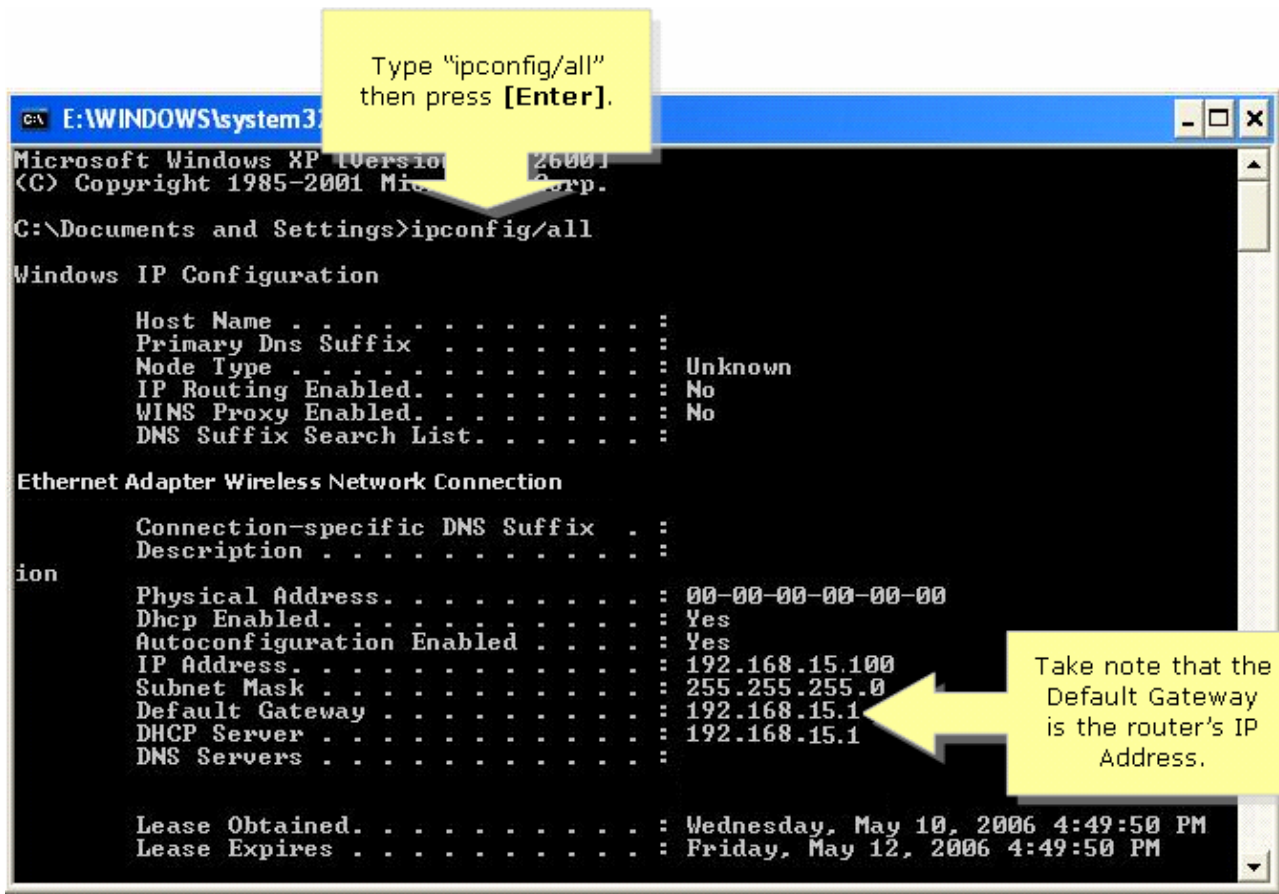

Windows 98/ME

Step 1:

Click *Start > Run*. A window similar to Step 2 appears.

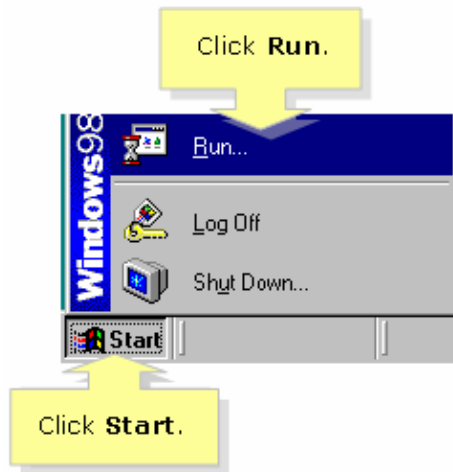

Step 2:

When the **Run** window appears, type "winipcfg" in the **Open** field, and click **OK**.

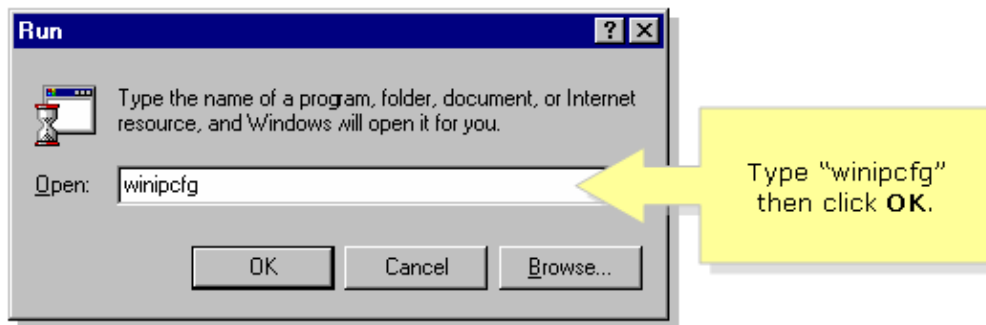

Step 3:

When the **IP Configuration** window appears, select the Network Adapter that the PC is using from the drop-down menu.

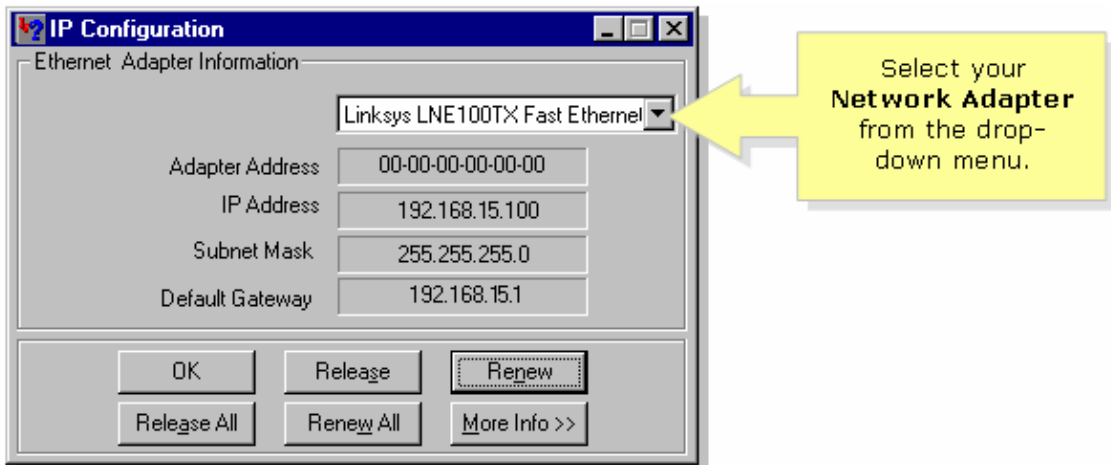

Step 4:

Note that the **Default Gateway** will be your router's **Local IP Address**.

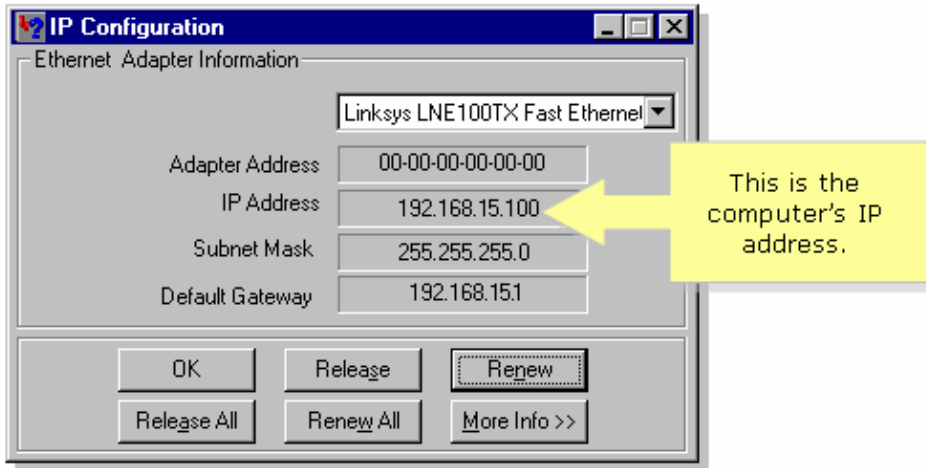

Related Information

- [Technical Support & Documentation – Cisco Systems](#)

Updated: Dec 12, 2008

Document ID: 108641
